

Drawings are not to be scaled from this drawing of type CAD file.  
 The drawings are not to be used for any other purpose without the written consent of the author.  
 This drawing is the property of Southend-on-Sea Borough Council and shall not be reproduced or used in any way without the written consent of Southend-on-Sea Borough Council.

# PLANNING existing elevations

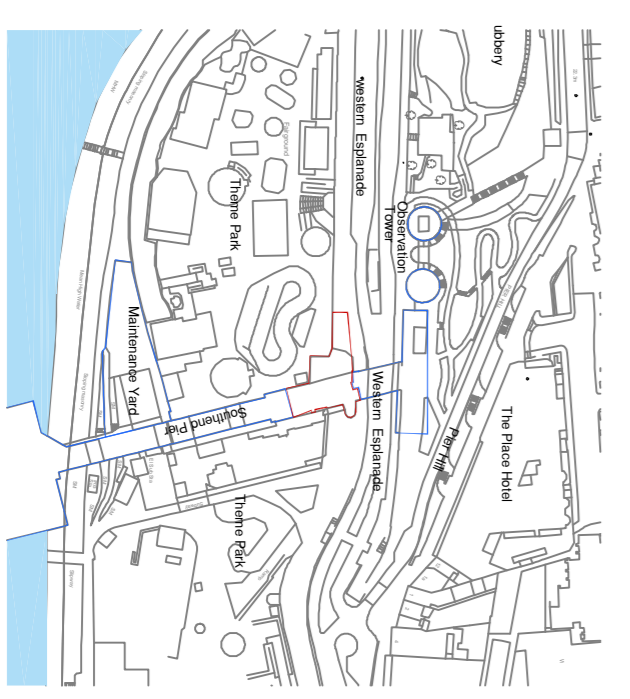
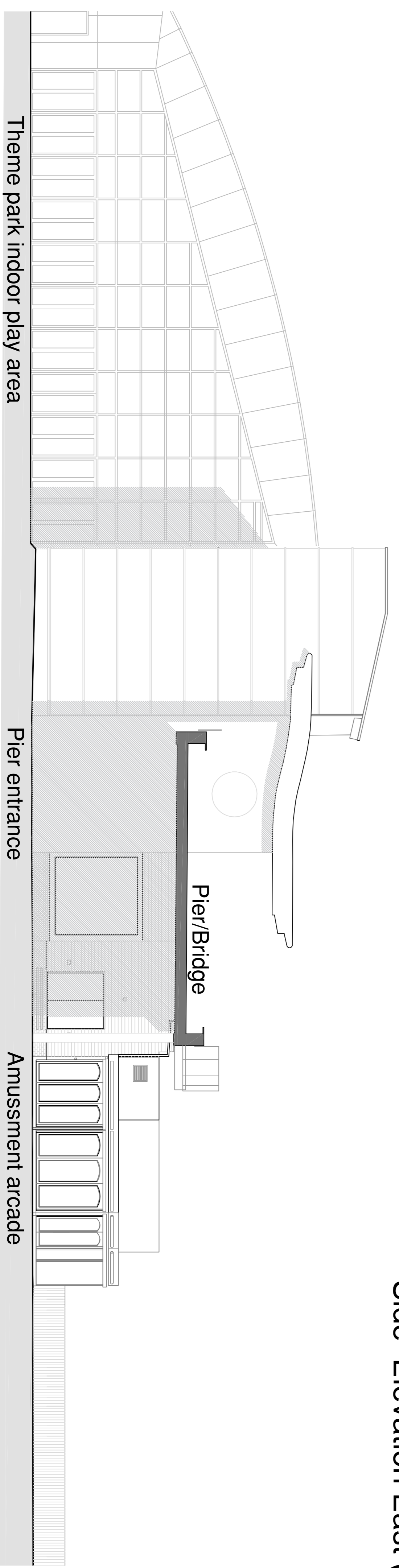
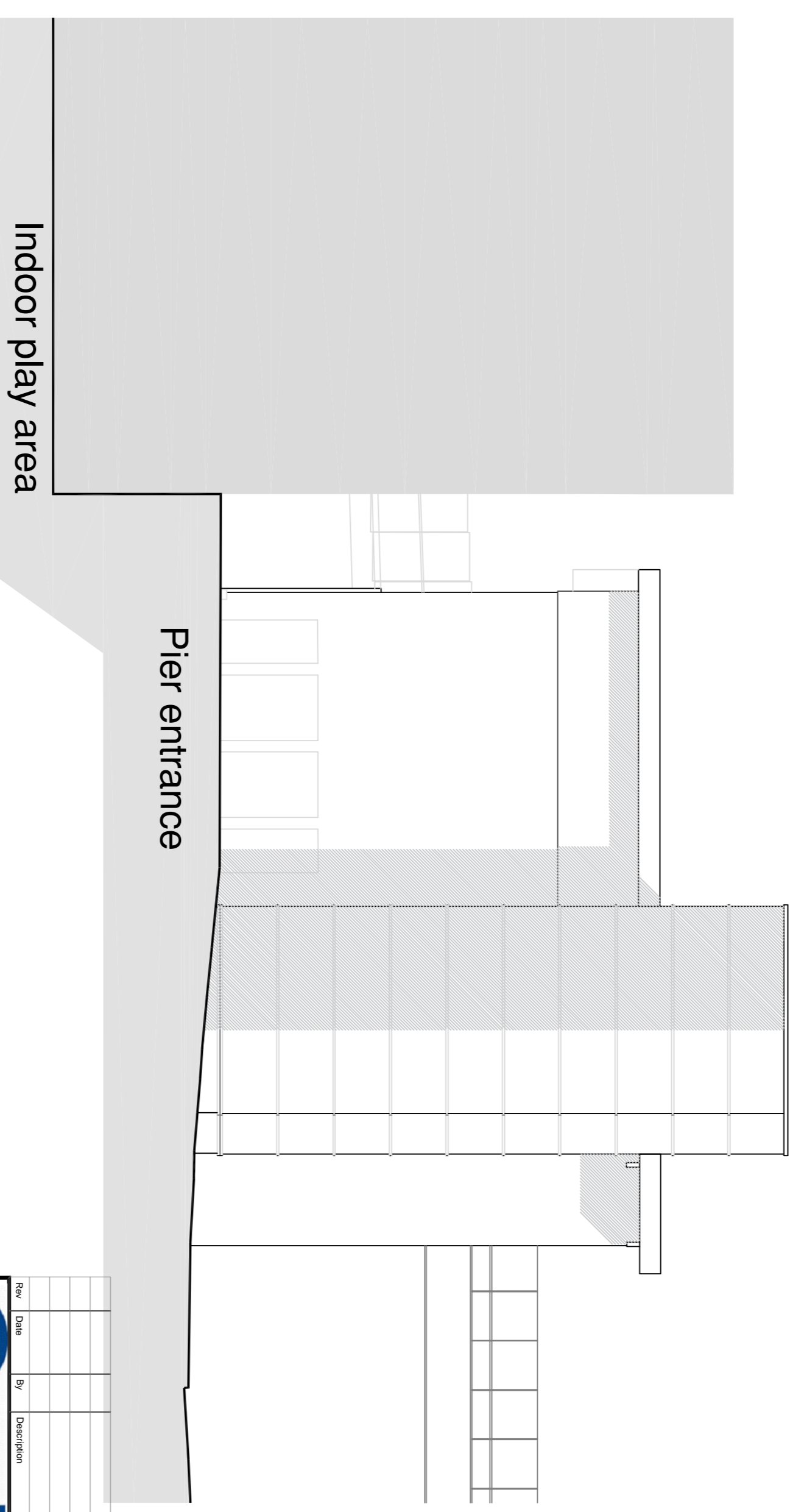
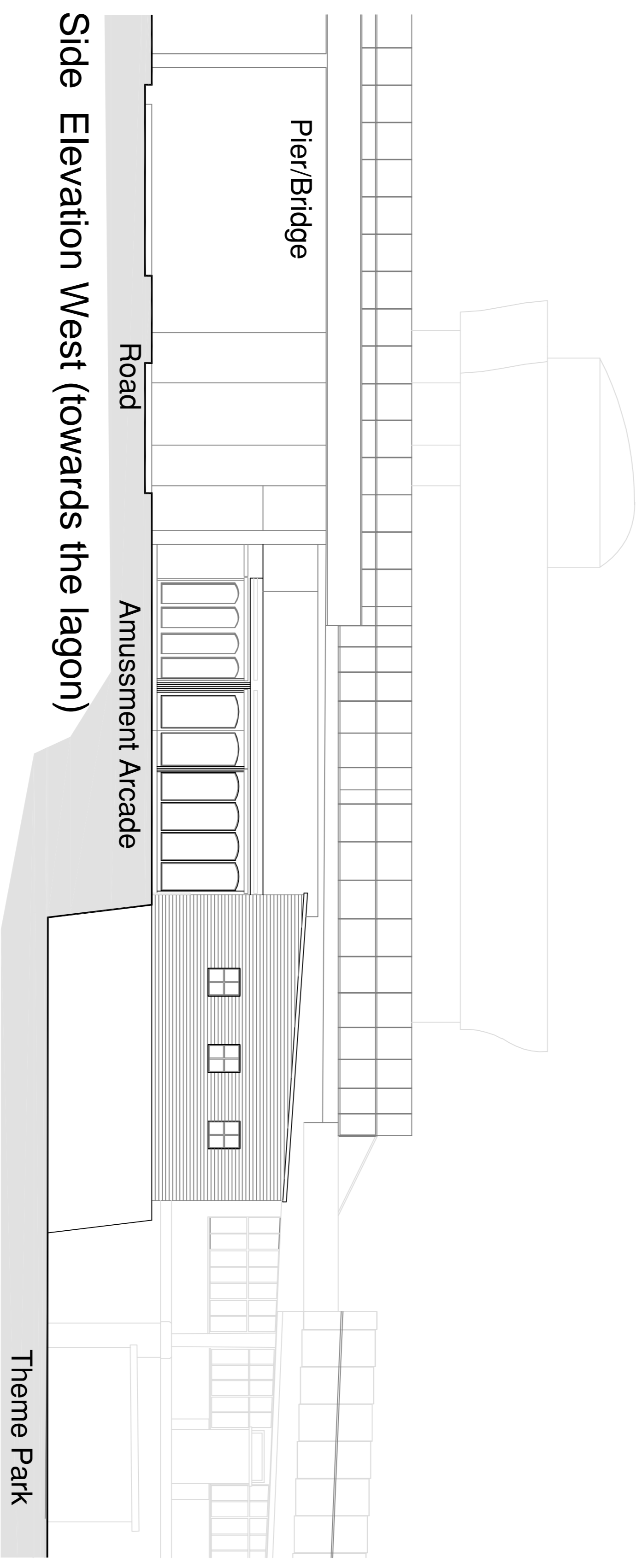
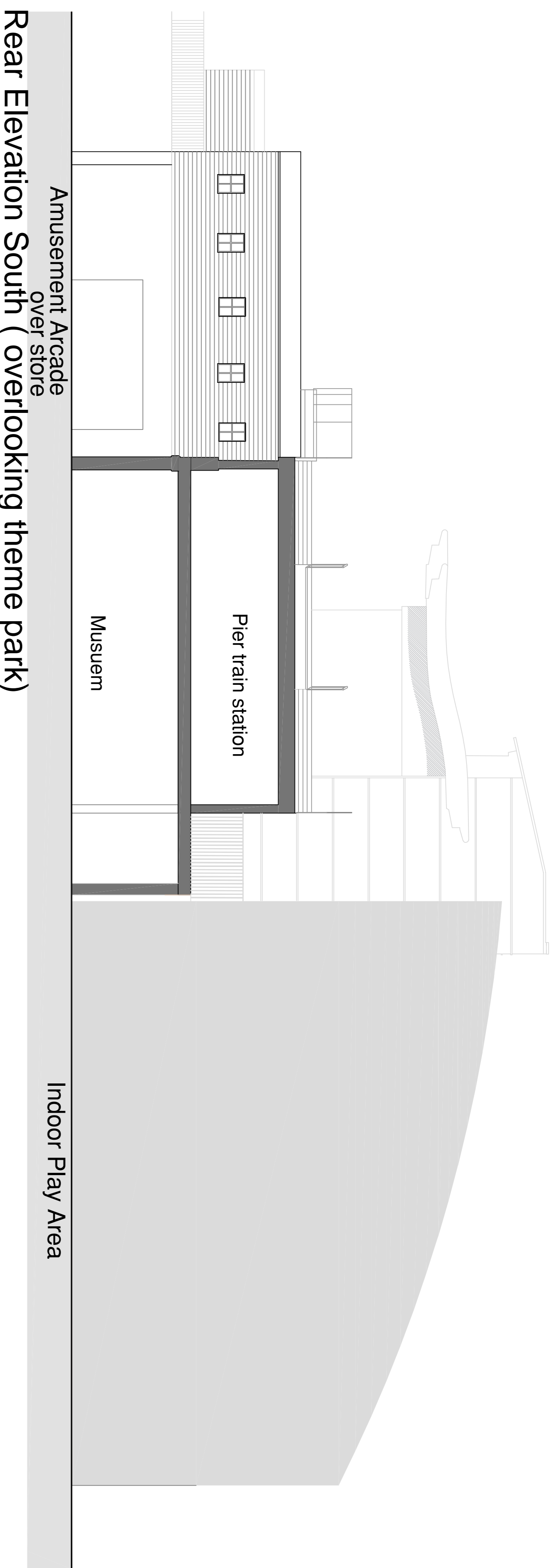

<p><b>southend on sea</b> BOROUGH COUNCIL</p>	<p>Department for Planning          Property &amp; Regeneration Group          Planning Officer          Victoria Avenue          Victoria Centre          Victoria Road          Southend-on-Sea          Essex          S82 8ZB</p>
---	---

<p>Project title:  <b>Property &amp; Regeneration          Extension to the          Pier Entrance</b></p>
--

<p>Site:  <b>Coin Leisure          Western Esplanade          Southend on Sea</b></p>
---

<p>Model ref:  <b>1-100@A1</b></p>	<p>Drawn by:  <b>drew</b></p>
<p>Date:  <b>Feb 2017</b></p>	<p>Checked:  </p>

<p>Drawing ref:  <b>1464/ 02</b></p>	<p>Sheet no: <b>Sheet 1 of 1</b></p>
--	--------------------------------------

Front Elevation North (on esplanade)

Rear Elevation South (overlooking theme park)

Side Elevation West (towards the lagon)

Side Elevation East (towards city beach)

Location Plan (n.t.s.)